

8/5 (17)

ANA TED

1st ALTO

HONOLULU ROSE

2) Alto Honey Suckle Rose

3. Ten Honey Suckles Rose

(A)

(B)

(C)

(DE)

(F)

(G)

2nd Tenor *HONIGSWARTL ROSE*

BARI *Honey Suckle Rose*

Solo **TO ALTO**

A

B **TO BARI**

C

D

E

F

G

H

I

8/5(17)

AKA TED HEATH

HONEYSUCKLE ROSE

(BBC Transcription)

TINS

OPEN

1st TR

2nd TR Solo

B E D TRS

E

E 8VA LOCO

LEAD E

UNIS LEAD

Waltz Solo. Horned Lizard Rose

TINS

OPEN

(A)

(B)

(E) (D) TBS

(E)

(F)

(S)

3rd Part Hornbüchle Ross

HONEYBUNNIE BOB

TINS

OPEN A

EIF

2:45

2
E D TAB.

E UNII ENL

UNII ENL UNII

E UNII UNII UNII

Es. Tromb

Haut-Sackel Rose

TINS

OPW

2nd TROB

HONEYBUCKLE ROSE

TINS

OPEN

3rd TRANS

HONEYBUCKLE ROSE

TINS

OPEN

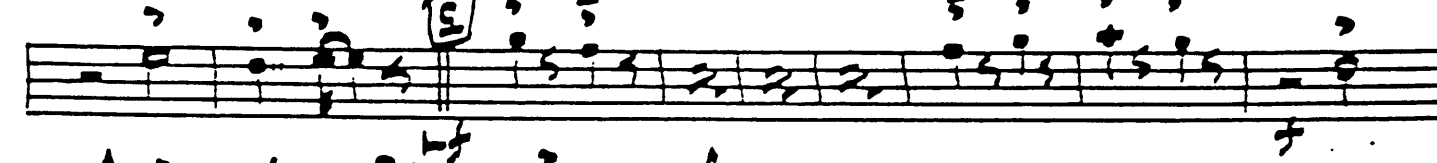
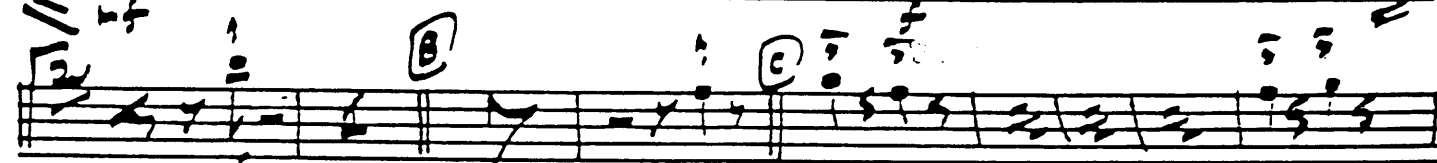

4th TROMB HONEYSUCKLE ROSE

TINS

OPEN

Piano/Gtr

HONEYBUCKLE ROSE

PIANO

(2')

EST

(4')

(B)

(E) 2'

4'

(D/E)

(E)

(E) (2')

(4')

Cb13 Eb9 A9 Eb9 Eb9 Db9

65

BASS HOMER SUCHE ROSÉ

BARI CUE (P) *Play*

(C)

(E)

DRUMS 3/2 D.P.M.

HONEYBUCKLE ROSE

(CYM ONLY) F

8/5 (17)

ANA TED HEATH

Piano

HONEYBUCKLE ROSE

PIANO
